

KEYBOARDS (Strings)

WE HAVE ALL THE TIME IN THE WORLD

Adapted and arranged by Dave Tanner

PHOTOCOPYING is illegal except as authorised by the publisher(s) for LONDON ORCHESTRATIONS.

The use of this arrangement in the production of backing tapes or midi song files is strictly prohibited.

♩=86 *Strings Pad*

5 (*Strings obl.*) *mp*

13 *Sva*

A LONDON ORCHESTRATIONS ARRANGEMENT P O Box 423 WALLINGTON Surrey SM6 9SZ U.K.

Tel: (081) 773 8319

Fax: (081) 669 0868

This arrangement is made with the consent of the Controller of the Copyright and must be included in your PRS returns.

37 Tpt (Flugel) Solo

(Strings obl.)

46

54

8va

62

Words & Music by Hal David & John Barry
© Copyright 1969 EMI United Partnership Ltd, London WC2H 0EA

FINE

Reprinted by permission of CPP/Belwin Europe, Surrey, England.

A LONDON ORCHESTRATIONS ARRANGEMENT

VOCAL

WE HAVE ALL THE TIME IN THE WORLD

Adapted and arranged by Dave Tanner

PHOTOCOPYING is illegal except as authorised by the publisher(s) for LONDON ORCHESTRATIONS.

The use of this arrangement in the production of backing tapes or midi song files is strictly prohibited.

♩ = 86

We have

5

all the time in the world time e-nough for

life to un-fold all the prec-ious things love has in store we have

13

all the love in the world if that's all we

have you will find we need noth-ing more ev -'ry

21

step of the way we'll find love with the

cares of the world far be - hind us we have

29

all the time in the world just for love noth-ing

A LONDON ORCHESTRATIONS ARRANGEMENT P O Box 423 WALLINGTON Surrey SM6 9SZ U.K.

Tel: (081) 773 8319

Fax: (081) 669 0868

This arrangement is made with the consent of the Controller of the Copyright and must be included in your PRS returns.

more noth-ing less on - ly

37

Ev - 'ry

46

step of the way we'll find love with the cares

of the world far be - hind us yes we have

54

all the time in the world just for love noth-ing

more noth - ing less on - ly love

62

on - ly love **FINE**

Rall.....

Words & Music by Hal David & John Barry

© Copyright 1969 EMI United Partnership Ltd, London WC2H 0EA

Reprinted by permission of CPP/Belwin Europe, Surrey, England.

A LONDON ORCHESTRATIONS ARRANGEMENT

ALTO 1

WE HAVE ALL THE TIME IN THE WORLD

Adapted and arranged by Dave Tanner

PHOTOCOPYING is illegal except as authorised by the publisher(s) for LONDON ORCHESTRATIONS.

The use of this arrangement in the production of backing tapes or midi song files is strictly prohibited.

♩ = 86

mp

5

13

21

29

A LONDON ORCHESTRATIONS ARRANGEMENT P O Box 423 WALLINGTON Surrey SM6 9SZ U.K.

Tel: (081) 773 8319

Fax: (081) 669 0868

This arrangement is made with the consent of the Controller of the Copyright and must be included in your PRS returns.

37

46

54

62

Rall.....

FINE

ALTO 2

WE HAVE ALL THE TIME IN THE WORLD

Adapted and arranged by Dave Tanner

PHOTOCOPYING is illegal except as authorised by the publisher(s) for LONDON ORCHESTRATIONS.

The use of this arrangement in the production of backing tapes or midi song files is strictly prohibited.

♩ = 86
mp

A LONDON ORCHESTRATIONS ARRANGEMENT P O Box 423 WALLINGTON Surrey SM6 9SZ U.K.

Tel: (081) 773 8319

Fax: (081) 669 0868

This arrangement is made with the consent of the Controller of the Copyright and must be included in your PRS returns.

37

46

54

62

Rall.....

FINE

TENOR 1

WE HAVE ALL THE TIME IN THE WORLD

Adapted and arranged by Dave Tanner

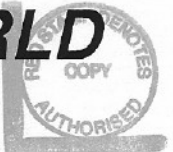

PHOTOCOPYING is illegal except as authorised by the publisher(s) for LONDON ORCHESTRATIONS.

The use of this arrangement in the production of backing tapes or midi song files is strictly prohibited.

86
mp

5

13

21

29

A LONDON ORCHESTRATIONS ARRANGEMENT P O Box 423 WALLINGTON Surrey SM6 9SZ U.K.

Tel: (081) 773 8319

Fax: (081) 669 0868

This arrangement is made with the consent of the Controller of the Copyright and must be included in your PRS returns.

37

46

54

62

Rall.....

FINE

BARITONE

WE HAVE ALL THE TIME IN THE WORLD

Adapted and arranged by Dave Tanner

PHOTOCOPYING is illegal except as authorised by the publisher(s) for LONDON ORCHESTRATIONS.

The use of this arrangement in the production of backing tapes or midi song files is strictly prohibited.

86
mp

5

13

21

29

A LONDON ORCHESTRATIONS ARRANGEMENT P O Box 423 WALLINGTON Surrey SM6 9SZ U.K.

Tel: (081) 773 8319

Fax: (081) 669 0868

This arrangement is made with the consent of the Controller of the Copyright and must be included in your PRS returns.

37

46

54

62

Rall.....

FINE

BASS

WE HAVE ALL THE TIME IN THE WORLD

Adapted and arranged by Dave Tanner

PHOTOCOPYING is illegal except as authorised by the publisher(s) for LONDON ORCHESTRATIONS.

The use of this arrangement in the production of backing tapes or midi song files is strictly prohibited.

$\text{♩} = 86$

A LONDON ORCHESTRATIONS ARRANGEMENT P O Box 423 WALLINGTON Surrey SM6 9SZ U.K.

Tel: (081) 773 8319

Fax: (081) 669 0868

This arrangement is made with the consent of the Controller of the Copyright and must be included in your PRS returns.

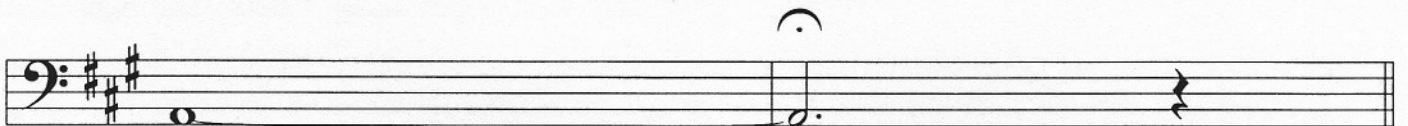
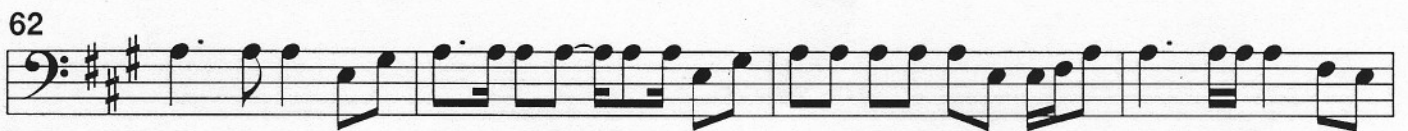

Rall.....

FINE

Words & Music by Hal David & John Barry

© Copyright 1969 EMI United Partnership Ltd, London WC2H 0EA

Reprinted by permission of CPP/Belwin Europe, Surrey, England.

DRUMS

WE HAVE ALL THE TIME IN THE WORLD

Adapted and arranged by Dave Tanner

PHOTOCOPYING is illegal except as authorised by the publisher(s) for LONDON ORCHESTRATIONS.

The use of this arrangement in the production of backing tapes or midi song files is strictly prohibited.

♩ = 86

5

13

21

29

37

46

54

62

Words & Music by Hal David & John Barry
 © Copyright 1969 EMI United Partnership Ltd, London WC2H 0EA
 Reprinted by permission of CPP/Belwin Europe, Surrey, England.
 A LONDON ORCHESTRATIONS ARRANGEMENT

GUITAR 1/2

WE HAVE ALL THE TIME IN THE WORLD

Adapted and arranged by Dave Tanner

PHOTOCOPYING is illegal except as authorised by the publisher(s) for LONDON ORCHESTRATIONS.

The use of this arrangement in the production of backing tapes or midi song files is strictly prohibited.

mp ("Stringy")

5

13

21

A A6 A A6

A A6 E Em

Bm E7 A E7

A A6 E6 Em

Bm7 E7

A

C B \flat F \sharp 7

A LONDON ORCHESTRATIONS ARRANGEMENT P O Box 423 WALLINGTON Surrey SM6 9SZ U.K.

Tel: (081) 773 8319

Fax: (081) 669 0868

This arrangement is made with the consent of the Controller of the Copyright and must be included in your PRS returns.

Rall.....

Words & Music by Hal David & John Barry

© Copyright 1969 EMI United Partnership Ltd, London WC2H 0EA

Reprinted by permission of CPP/Belwin Europe, Surrey, England.

A LONDON ORCHESTRATIONS ARRANGEMENT

TROMBONE 1

WE HAVE ALL THE TIME IN THE WORLD

Adapted and arranged by Dave Tanner

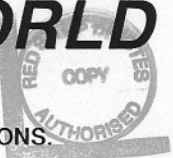

PHOTOCOPYING is illegal except as authorised by the publisher(s) for LONDON ORCHESTRATIONS

The use of this arrangement in the production of backing tapes or midi song files is strictly prohibited.

86

mp

5

13

21

29

A LONDON ORCHESTRATIONS ARRANGEMENT P O Box 423 WALLINGTON Surrey SM6 9SZ U.K.

Tel: (081) 773 8319

Fax: (081) 669 0868

This arrangement is made with the consent of the Controller of the Copyright and must be included in your PRS returns.

37

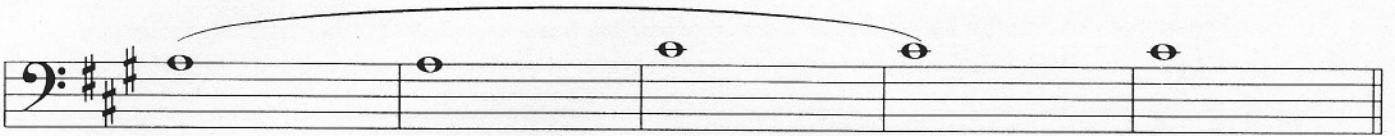
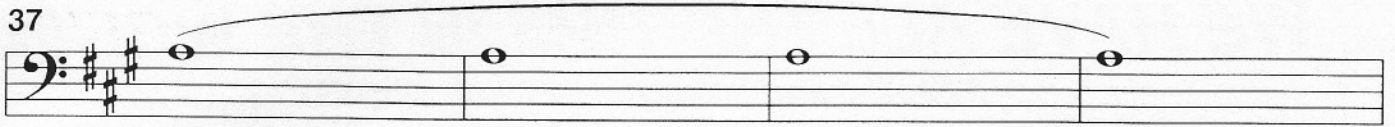

46

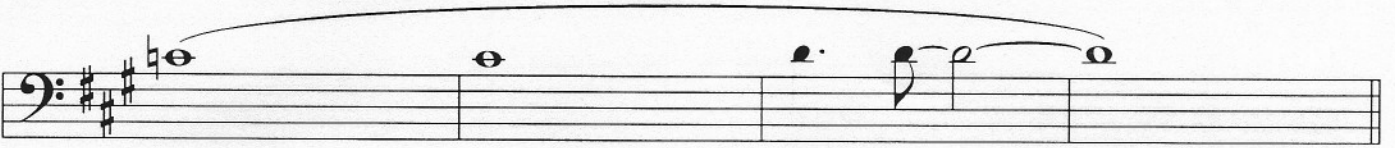
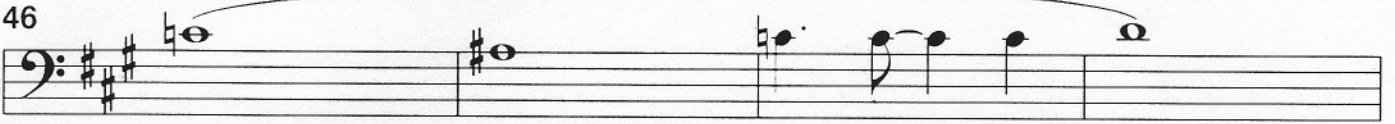

54

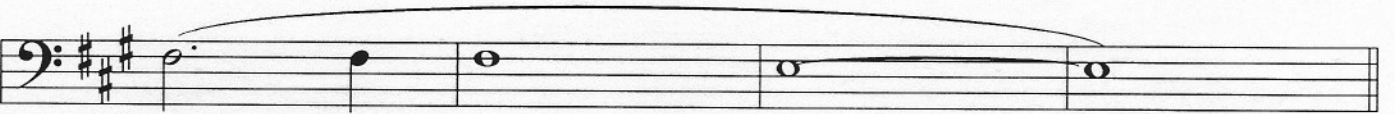
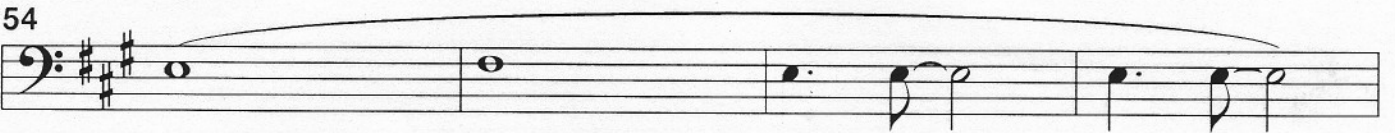

62

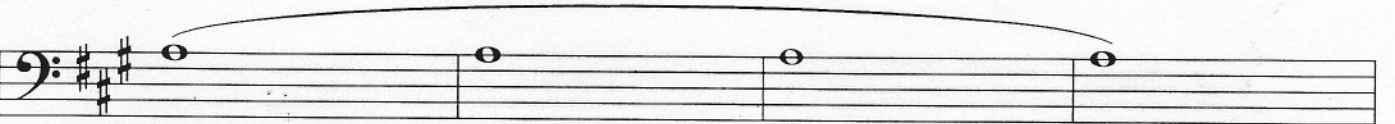
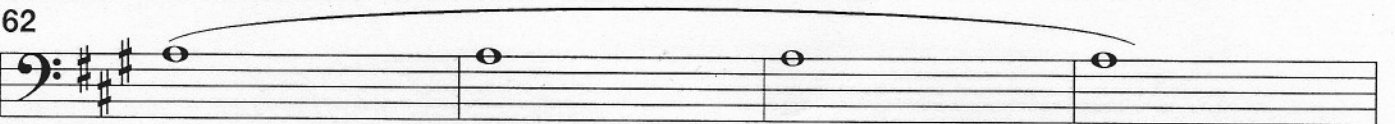

Rall.....

FINE

Words & Music by Hal David & John Barry

© Copyright 1969 EMI United Partnership Ltd, London WC2H 0EA

Reprinted by permission of CPP/Belwin Europe, Surrey, England.

TROMBONE 2

WE HAVE ALL THE TIME IN THE WORLD

Adapted and arranged by Dave Tanner

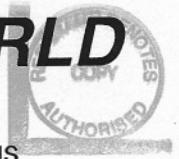

PHOTOCOPYING is illegal except as authorised by the publisher(s) for LONDON ORCHESTRATIONS.

The use of this arrangement in the production of backing tapes or midi song files is strictly prohibited.

♩ = 86

mp

5

13

21

29

A LONDON ORCHESTRATIONS ARRANGEMENT P O Box 423 WALLINGTON Surrey SM6 9SZ U.K.

Tel: (081) 773 8319

Fax: (081) 669 0868

This arrangement is made with the consent of the Controller of the Copyright and must be included in your PRS returns.

37

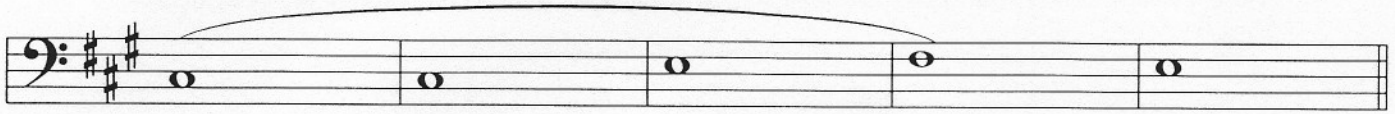
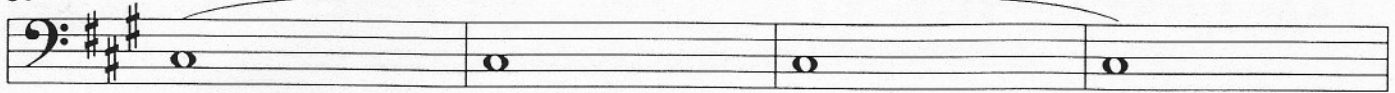

46

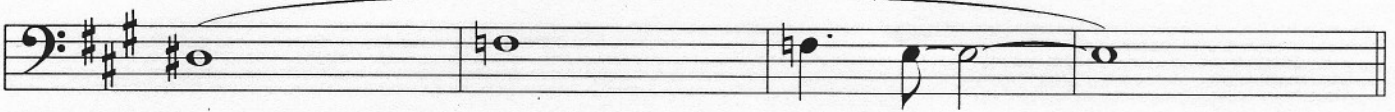
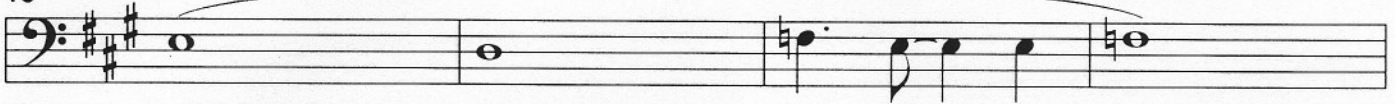

54

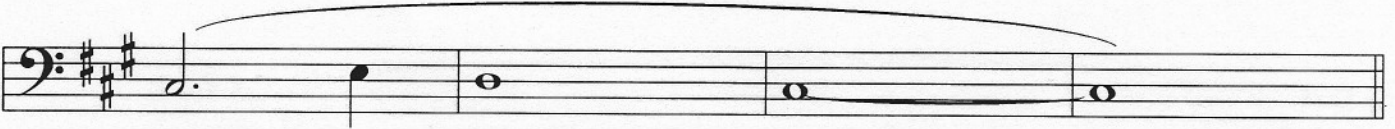
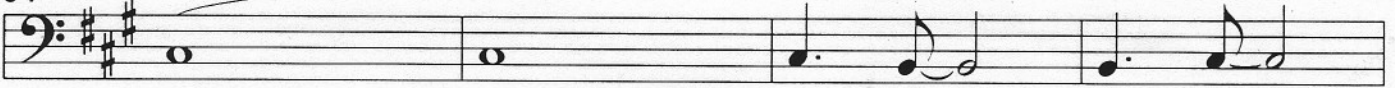

62

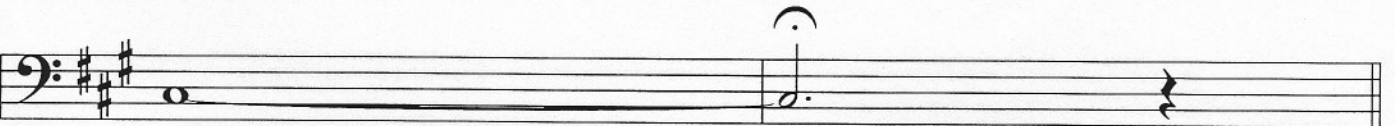
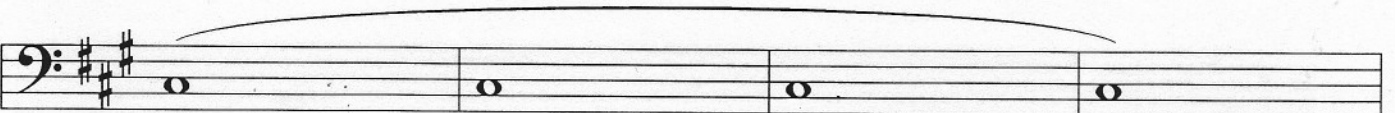
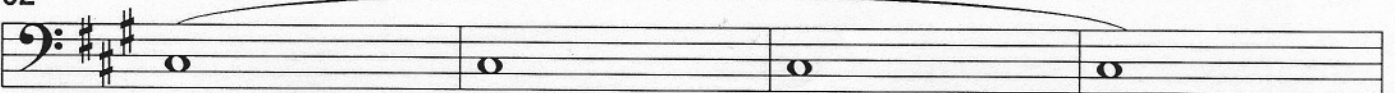

Rall.....

FINE

TROMBONE 3

WE HAVE ALL THE TIME IN THE WORLD

Adapted and arranged by Dave Tanner

PHOTOCOPYING is illegal except as authorised by the publisher(s) for LONDON ORCHESTRATIONS.

The use of this arrangement in the production of backing tapes or midi song files is strictly prohibited.

♩ = 86

mp

5

13

21

29

A LONDON ORCHESTRATIONS ARRANGEMENT P O Box 423 WALLINGTON Surrey SM6 9SZ U.K.

Tel: (081) 773 8319

Fax: (081) 669 0868

This arrangement is made with the consent of the Controller of the Copyright and must be included in your PRS returns.

37

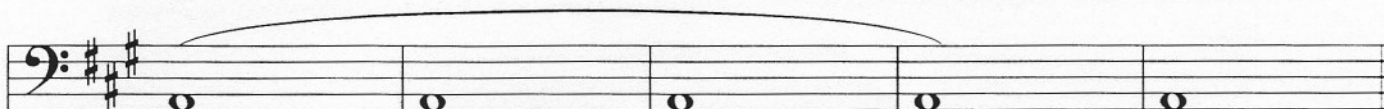
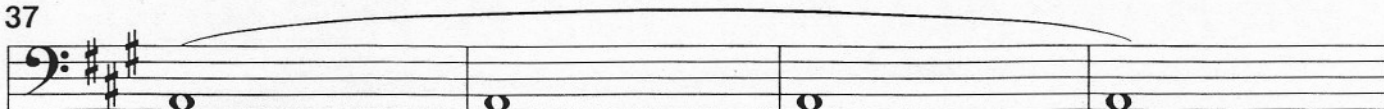

46

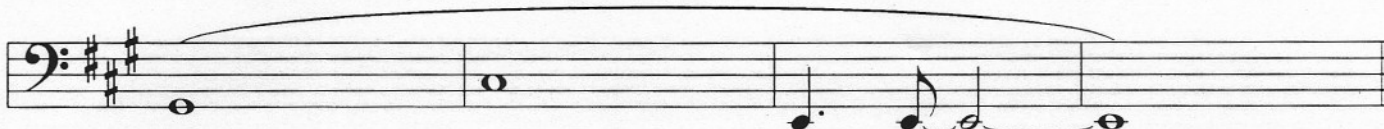
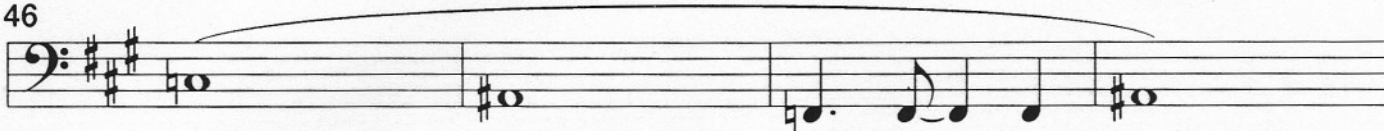

54

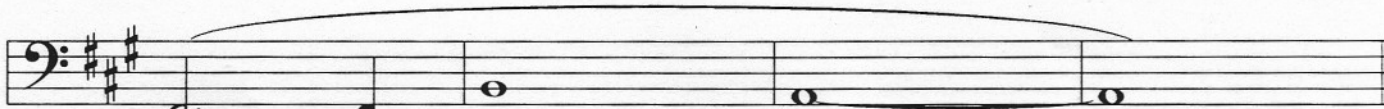
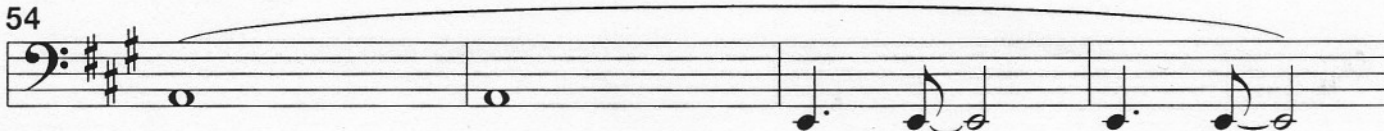

62

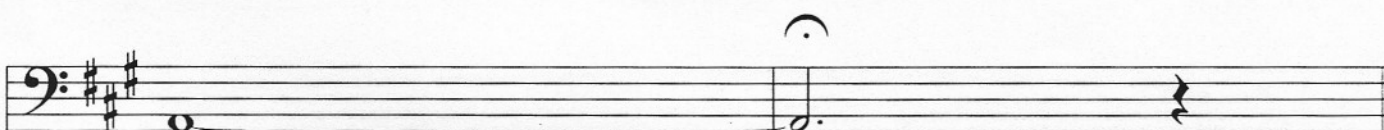
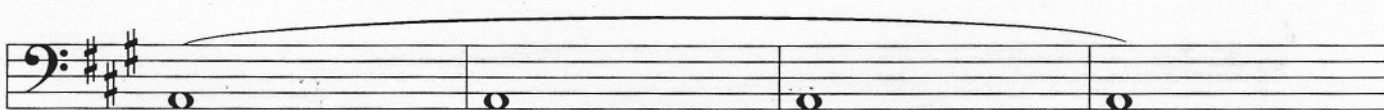
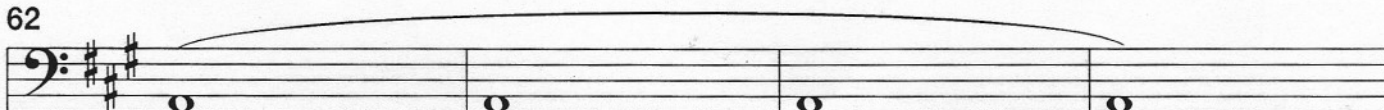

Rall.....

FINE

TENOR 2

WE HAVE ALL THE TIME IN THE WORLD

Adapted and arranged by Dave Tanner

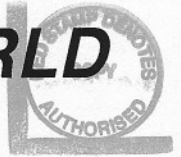

PHOTOCOPYING is illegal except as authorised by the publisher(s) for LONDON ORCHESTRATIONS.

The use of this arrangement in the production of backing tapes or midi song files is strictly prohibited.

♩ = 86
mp

5

13

21

29

A LONDON ORCHESTRATIONS ARRANGEMENT P O Box 423 WALLINGTON Surrey SM6 9SZ U.K.

Tel: (081) 773 8319

Fax: (081) 669 0868

This arrangement is made with the consent of the Controller of the Copyright and must be included in your PRS returns.

37

46

54

62

Rall.....

FINE

TRUMPET 1

WE HAVE ALL THE TIME IN THE WORLD

Adapted and arranged by Dave Tanner

PHOTOCOPYING is illegal except as authorised by the publisher(s) for LONDON ORCHESTRATIONS.

The use of this arrangement in the production of backing tapes or midi song files is strictly prohibited.

♩ = 86

4

5 *unis* *mp* 3 3 3 3

13 *(opt. 8va)* 3 3 3 3

3

21 8

29 *(opt. 8va)* 3 3 3 3

37 3

37 *Tpt 2 (quasi Flugel)*

(loco)

A LONDON ORCHESTRATIONS ARRANGEMENT P O Box 423 WALLINGTON Surrey SM6 9SZ U.K.

Tel: (081) 773 8319

Fax: (081) 669 0868

This arrangement is made with the consent of the Controller of the Copyright and must be included in your PRS returns.

46

54

62

Rall.....

FINE

TRUMPET 2

WE HAVE ALL THE TIME IN THE WORLD

Adapted and arranged by Dave Tanner

PHOTOCOPYING is illegal except as authorised by the publisher(s) for LONDON ORCHESTRATIONS.

The use of this arrangement in the production of backing tapes or midi song files is strictly prohibited.

SOLO (light) (quasi Flugel)

A LONDON ORCHESTRATIONS ARRANGEMENT P O Box 423 WALLINGTON Surrey SM6 9SZ U.K.

Tel: (081) 773 8319

Fax: (081) 669 0868

This arrangement is made with the consent of the Controller of the Copyright and must be included in your PRS returns.

54

62

Rall.....

FINE

Words & Music by Hal David & John Barry

© Copyright 1969 EMI United Partnership Ltd, London WC2H 0EA

Reprinted by permission of CPP/Belwin Europe, Surrey, England.

TRUMPET 3

WE HAVE ALL THE TIME IN THE WORLD

Adapted and arranged by Dave Tanner

PHOTOCOPYING is illegal except as authorised by the publisher(s) for LONDON ORCHESTRATIONS.

The use of this arrangement in the production of backing tapes or midi song files is strictly prohibited.

♩ = 86

4

5 *unis* *mp* 3 3 3 3

13 3 3 3 3

21 8

29 3 3 3 3

37

A LONDON ORCHESTRATIONS ARRANGEMENT P O Box 423 WALLINGTON Surrey SM6 9SZ U.K.

Tel: (081) 773 8319

Fax: (081) 669 0868

This arrangement is made with the consent of the Controller of the Copyright and must be included in your PRS returns.

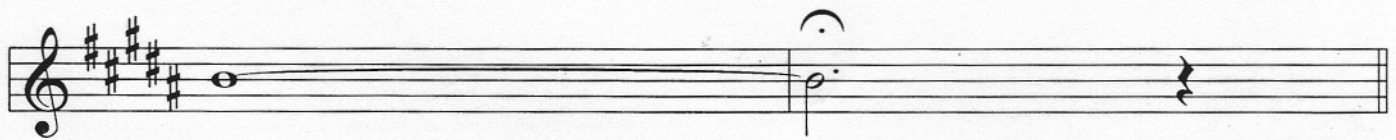
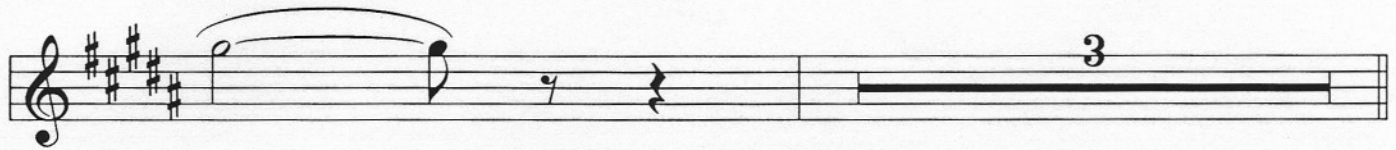
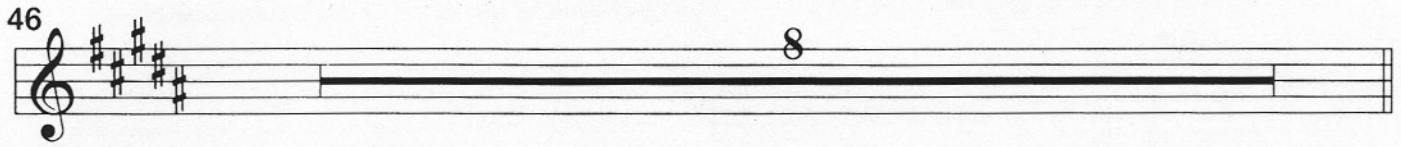

Rall.....

FINE

TRUMPET 4

WE HAVE ALL THE TIME IN THE WORLD

Adapted and arranged by Dave Tanner

PHOTOCOPYING is illegal except as authorised by the publisher(s) for LONDON ORCHESTRATIONS.

The use of this arrangement in the production of backing tapes or midi song files is strictly prohibited.

♩ = 86

A LONDON ORCHESTRATIONS ARRANGEMENT P O Box 423 WALLINGTON Surrey SM6 9SZ U.K.

Tel: (081) 773 8319

Fax: (081) 669 0868

This arrangement is made with the consent of the Controller of the Copyright and must be included in your PRS returns.

Rall.....

FINE